

El cant dels ocells

Tradicional Catalana
Marçal Ayats

21

Vc. 1

Vc. 2

Vc. 3

Vc. 4

Vc. 5

Vc. 6

31

Vc. 1

Vc. 2

Vc. 3

Vc. 4

Vc. 5

Vc. 6

El cant dels ocells

Tradicional Catalana
Marçal Ayats

El cant dels ocells

Tradicional Catalana
Marçal Ayats

El cant dels ocells

Tradicional Catalana
Marçal Ayats

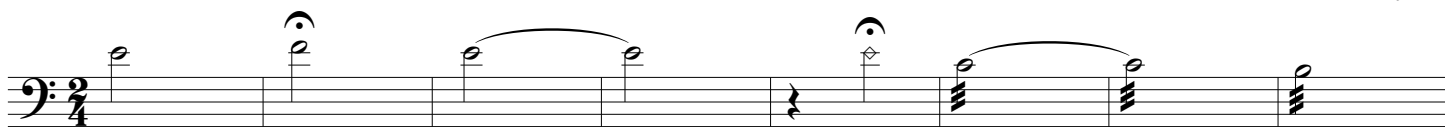

El cant dels ocells

Tradicional Catalana

Marçal Ayats

3
pizz.
arco

11
f

19

27

34

El cant dels ocells

Tradicional Catalana
Marçal Ayats

5 pizz.

5 pizz.

12

19

26

32

4

El cant dels ocells

Tradicional Catalana
Marçal Ayats

